

**3** HB1 Basement Demolition Plan  
2401 Scale: 1 : 200

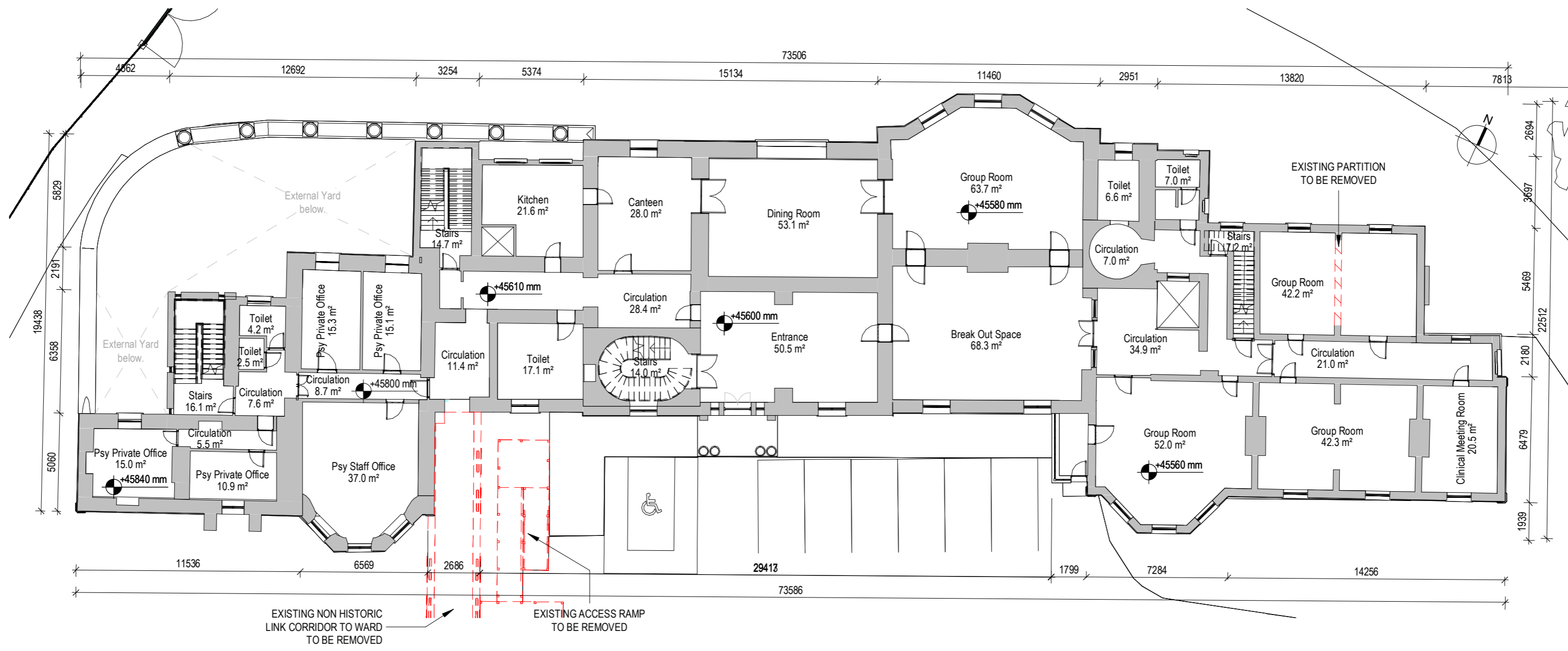

**1** HL0 Ground Floor Demolition Plan  
2401 Scale: 1 : 200

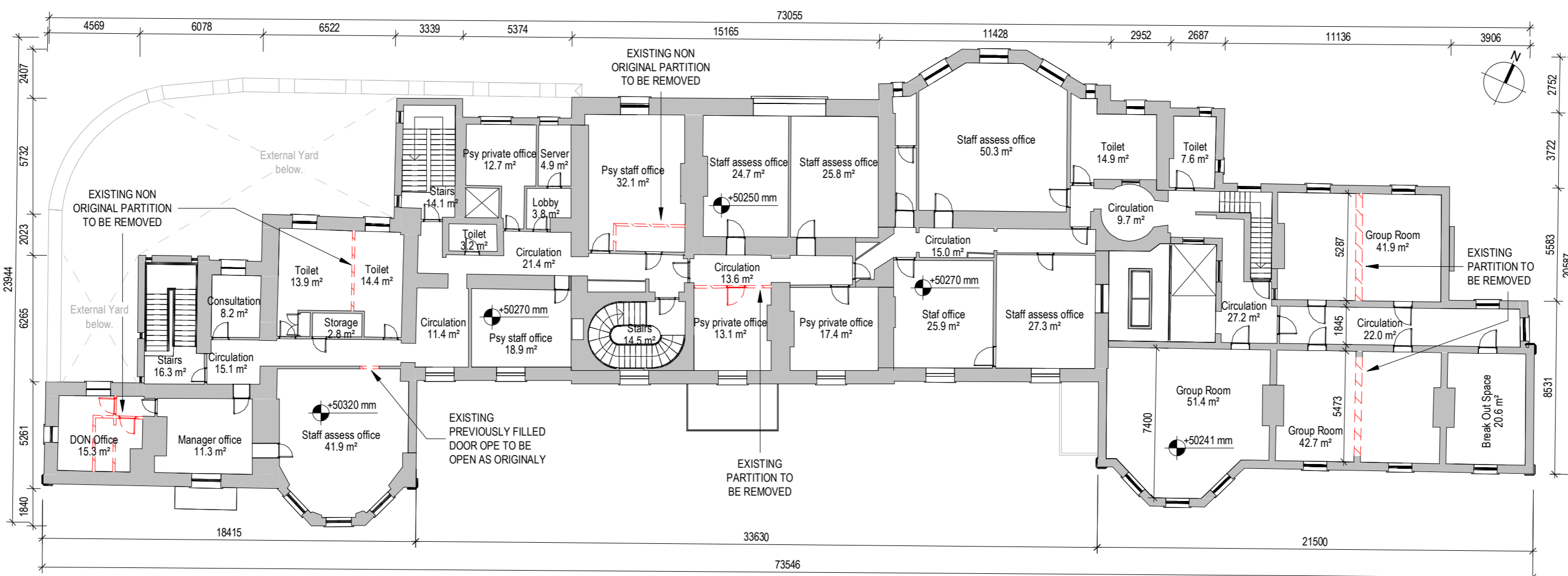

**2** HL1 First Floor Demolition Plan  
2401 Scale: 1 : 200

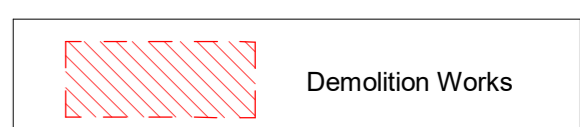

**COPYRIGHT:**  
The design and details shown on this drawing are applicable to the Named Project only and may not be reproduced, modified or relayed in whole or part or be used for any other project or purpose without the prior written permission of TOT Architects with whom copyright resides.

DO NOT SCALE this drawing. Use figured dimensions only. The Contractor is responsible for checking all levels and dimensions on site prior to commencement of works. Any discrepancies are to be referred to the ARCHITECT.

Drawings to be read in conjunction with all other Consultants Drawings & Specifications were relevant. Proprietary items shall be fixed in strict accordance with the Manufacturer's Instructions. Sizes of proprietary items shall be checked with Manufacturer.

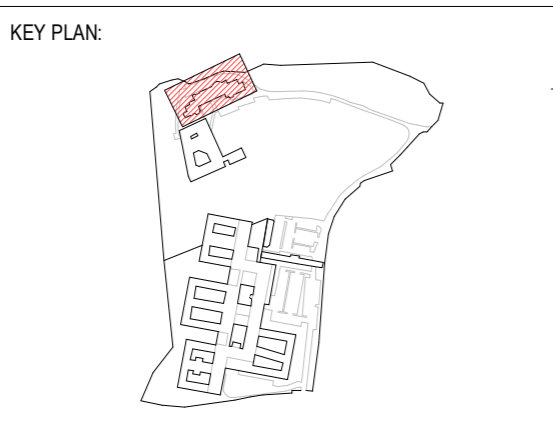

REVISIONS			
NO.	DATE	REV. BY	DESCRIPTION
17/04/26	0	LC	ISSUED FOR PLANNING

**TOT ARCHITECTS**

REGISTERED OFFICE  
49 Upper Mount Street  
Dublin 2, D02 F8R5, Ireland

CLIENT:	SPUH	DRAWN:	LC	CHECKED:	LC	APPROVED:	DS	DATE:	17/04/2026
PROJECT:	St Edmundsbury Hospital Lucan	JOB NUMBER:	20-77	SHEET SIZE:	A1 P	SCALE:	1:200	INFORMATION CONTAINER IDENTIFICATION	
PROJECT STAGE:	PLANNING	SPMHS - HB - ZZZ - DR - TOT - AR - 2401							
DRAWING TITLE:	St Edmundsbury House Demolition Plans	ACCEPTANCE CODE:	S	PURPOSE CODE:	P3	REVISION:	0		